

Q Anywhere Web Application

1

Naval Medical Center Camp Lejeune

Warning Notice and Consent to Monitor

By accessing a U.S. Government (USG) Information System (IS) that is provided for USG-authorized use only, you are consenting to the following conditions:

The USG routinely intercepts and monitors communications on this IS for purposes including, but not limited to, penetration testing, COMSEC monitoring, network operations and defense, personnel misconduct (PM), law enforcement (LE), and counterintelligence (CI) investigations.

At any time, the USG may inspect and seize data stored on this IS.

Communications using, or data stored on, this IS are not private, are subject to routine monitoring, interception, and search, and may be disclosed or used for any USG-authorized purpose.

This IS includes security measures (e.g., authentication and access controls) to protect USG interests—not for your personal benefit or privacy.

Accept

Home Screen
Press [Accept] to continue...



<https://cxmlink.com/MTF4331>

2

Naval Medical Center Camp Lejeune

What department will you be visiting?

Camp Lejeune Main Pharmacy Satellite MCX Pharmacy

Back

Select the location you want to process and pickup your prescriptions.

Medical Center Main Pharmacy:
Monday - Friday from 8 am – 5 pm
Closed Weekends and Federal Holidays

Satellite Pharmacy at MCX :
Monday - Friday from 9 am – 5 pm
Closed Weekends and Federal Holidays

3

Naval Medical Center Camp Lejeune

Enter the DOD ID for the patient(s) receiving medical services today

Add

Success! CLOUDFLARE

Back Next

Enter the DOD ID for the patient for whom the medications are requested and press [Add]. If you have multiple patients needing prescription services, enter your additional DOD ID numbers as required.

4

Naval Medical Center Camp Lejeune

Enter the DOD ID for the patient(s) receiving medical services today

XXXXXX1753 Patient K. Bo 08/1971

Success! CLOUDFLARE

Back Next

Once DOD ID number is added, you will see a depiction of that patient's information for verification.

5

Naval Medical Center Camp Lejeune

Please enter a phone number to receive SMS messages

Success! CLOUDFLARE

Back Next

Enter a phone number to receive text messages during the processing of the prescriptions.
Although you are using a web page application to correspond with the pharmacy, you will also receive text messages from the system in case you close the web browser during the process.

6

Naval Medical Center Camp Lejeune

Please enter the name of the prescriptions to activate

Success! CLOUDFLARE

Back Next

We typically check for any new prescriptions within the past 14 days. If you have the names of the medications that were prescribed, you can freetext us that information to narrow our search.

7

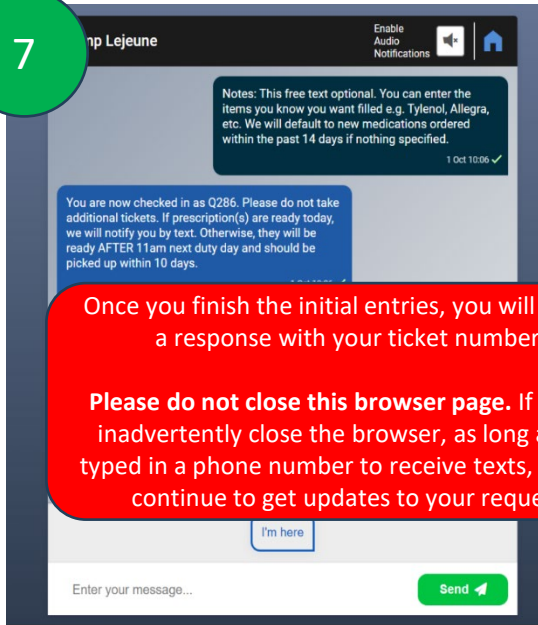

8

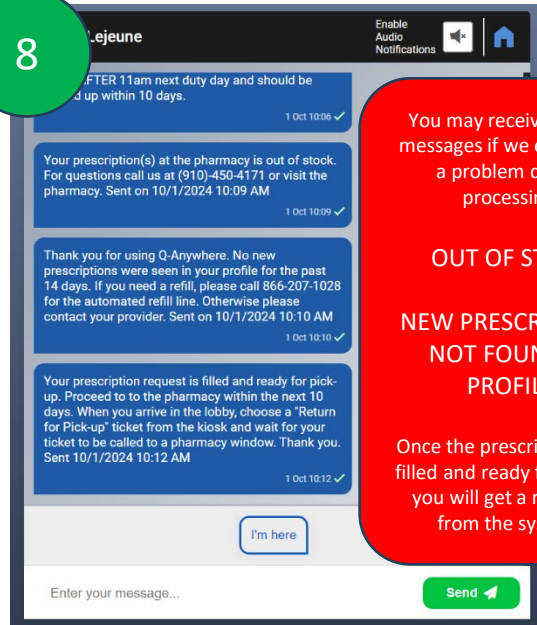

9

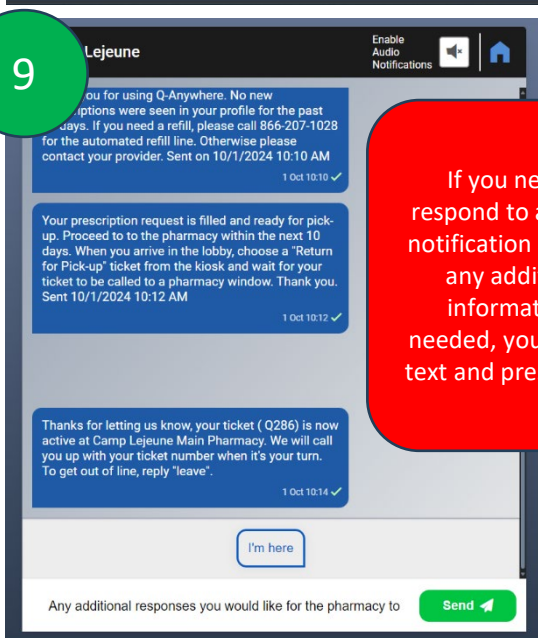

10

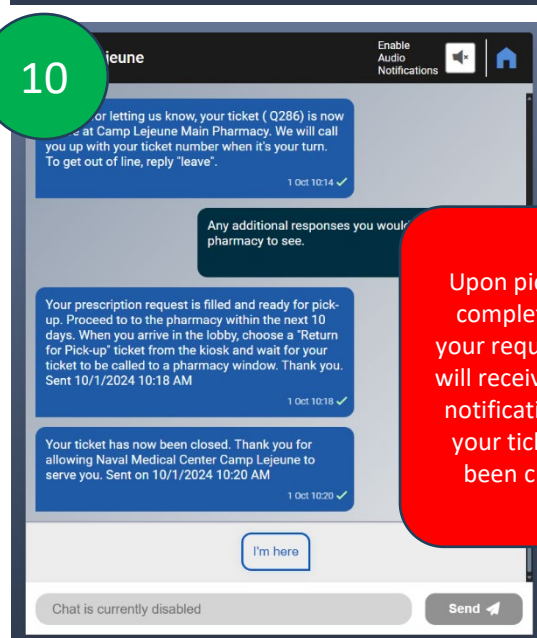

11

